

1

Name of the Institution	Shivganga Charitable Trust, Sangli's Vishveshwarya Technical Campus, Faculty of Diploma Engineering, Patgaon Miraj
Address	Gat No.173, AT/Post-Patgaon, Miraj - Pandharpur Road, Tal-Miraj, Dist-Sangli, Pin-416 410 State-Maharashtra
Telephone	9689107888
Mobile	9689107888
E-Mail	shivgangavtc@gmail.com

2.

Name of the Trust	Shivganga Charitable Trust, Sangli.
Address	Gat No.173, AT/Post-Patgaon, Miraj - Pandharpur Road, Tal-Miraj, Dist-Sangli, Pin-416 410 State-Maharashtra
Telephone	9422046800, 8380037272
Mobile	9970814478
E-Mail	shivgangavtc@gmail.com

3.

Name of Principal / Director	Dr. A.C.Bhagali
Phone number	Mobile No.-9689107888
Email	shivgangavtc@gmail.com
Address	A/P-Sangli, Tal-Miraj, Dist-Sangli

4.

Name of the affiliating University	Maharashtra State Board Technical Education, Mumbai
	Dr. Babasaheb Ambedkar Technological University, Lonere

5.

• Members of the Board

Governing Council

Sr. No	Name of Member	Representation	Designation
1	Mr. S. D. Ingawale	President	Chair Person
2	Dr. Ajeet Singh	AICTE Nominee	Member
3	Dr. Vinod Mohitkar (Ex-Officio-DTE)	State Govt. Nominee	Member
4	Hon. Shri. C. T. Kunjore	DTE Nominee	Member
5	Hon. Mr. M.R. Jadhav	M.S.B.T.E. Nominee	Member
6		University Nominee	Member
7	Hon. Dr. D. N.Mudgal	Educationalist	Member
8	Hon. Shri. S. S. Ingawale	Industrialist	Member
9	Hon. Prof. S.N.Pawar	Invitee Member	Industry / Research Organization Representative
10	Dr. A.C. Bhagali	Invitee Member	Senior Faculty

Mandatory Disclosure SCT's VTC, Faculty of Diploma Engineering. Academic year 2025-26

			Member
11	Dr.A.S.Bannenawar	Invitee Member	Senior Faculty Member
12	Prof.R.G.Patil	Invitee Member	Alumni Representative
13	Mr.E.S.Tamboli	Invitee Member	Administrative Officer
14	Mr. A. S. Mulani	Invitee Member	Registrar
15	Dr.D.S.Bhangari	Director / Principal Head of Institution	Member Secretary

• Members of Academic Advisory Body

Sr.No	Name of Member	Designation
1	Mr. A.C.Bhagali	Chairman
2	Dr.D.S.Bhngari	Member
3	Dr.A.S.Bannenawar	Member
4	Prof.R.G.Patil	Member
5	Prof.M.G.Kumbhar	Member
6	Prof. S.B.Shendage	Member
7	Prof.N.B.Chalake	Member
8	Prof.U.S.Pawar	Member
9	Mr. A.S.Mulani	Secretary

• Frequently of the Board Meeting and Academic Advisory Body

Governing Board Members and Academic Advisory Body	Twice in a year
--	-----------------

• Organizational chart and processes

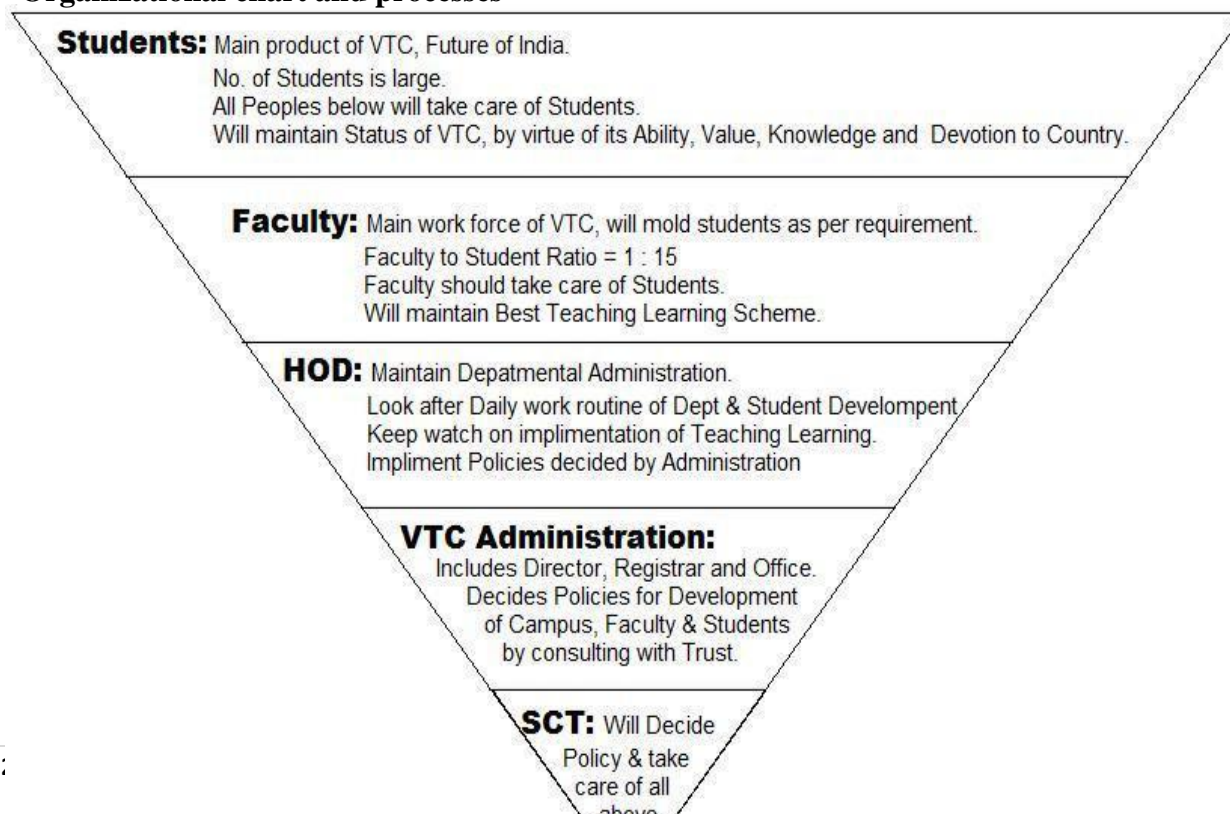

Student Feedback on Institutional Governance/ Faculty performance	Yes
---	-----

Student Feedback on Institutional Governance/ Faculty performance	Yes
---	-----

All Committee A.Y. 2025-26 to 2028-29

Anti-Ragging Committee

Sr.No	Name of Member	Designation	Role of Committee
1	Dr. D. S. Bhangari	Director/ Principal	Chairperson
2	Dr. A. S. Bannenawar	Asst. Professor	Member
3	Prof. R.G.Patil	Asst. Professor	Member
4	Mr. A. S. Mulani	Registrar	Member
5	Mr. Ajit Sajakka Pandurang	Inspector / Sub-Inspector	Member
6	Mr. E. S. Tamboli	Journalist	Member
7	Ms. K. S. Chougule	NGO / Social Worker	Member
8	Ms. A. P.Jambhale	Asst. Professor	
9	Mr.Popat Waghmare	Parent	Member
10	Mr. V. B. Patil (Degree)	Final Year Student	Member
11	Mr. D. B. Limgade (Diploma)	Final Year Student	Member
12	Ms. A. S. Biradar (Degree)	First Year Student	Member
13	Mr. N. B .Chalake	Asst. Professor	Coordinator

Internal Committee (IC)

Sr.No	Name of Member	Designation	Role of Committee
1	Prof. S. P. Jadhav	Asst. Professor	Chairperson
2	Prof. A.P.Jambhale	Asst. Professor	Head of IC and Secretary
3	Prof. M. Kumbhar	Asst. Professor	Internal Representative
4	Mrs. M. P. Khot	Asst. Professor	Staff Representative
5	Adv. P.P.Narwadkar	Advocate	Legal Expert
6	Ms. Rani Rajesh Sabale (B.Tech)	Student	Student Representative

7	Ms. Amruta Kiran Patil (FY EE)	Student	Student Representative
8	Ms.Rajeshri Govind Chougule	Student	Student Representative
9	Ms. K.S.Chougule	NGO	Social Worker

SC/ST Committee

Sr.No	Name of Member	Designation	Role of Committee
1	Dr.D.S.Bhangari	Director/ Principal	Chairperson
2	Prof. R. B. Dharne	Asst. Professor	Coordinator
3	Prof. N.R.Kamble	Asst. Professor	Faculty Representative
4	Ms. Neha Sandip Sakat (SC)	Student	Student Representative
5	Ms.Tanuja Ravichandra Holkar (ST)	Student	Student Representative
6	Mr.Atharv Maruti Khadatare	Student	Student Representative
7	Mr. Vaibhav Pravin Savkare	Student	Student Representative

Student Grievance Redressal Committee (SGRC)

Sr.No	Name of Member	Designation	Role of Committee
1	Dr.D.S.Bhangari	Director/ Principal	Chairperson
2	Dr.A. S. Bannenawar	Professor	Ombudsman
3	Prof. R. G. Patil	Asst. Professor	Senior Faculty Member
4	Prof. P.T.Salunkhe	Asst. Professor	Female Faculty Member
5	Mr. S.I.Shiram	Student	Student Representative
6	Mr. E. S. Tamboli	Administrative Officer	Management Representative
7	Mr.A.S.Mulani	Registrar	Secretary

Establishment of Institution's Innovation Council (IIC)

Sr.No	Name of Member	Designation	Role of Committee
1	Dr.D.S.Bhangari	Director/ Principal	President
2	Dr.A. C. Bhagali	Senior Faculty Member	Vice President
3	Mr.S.S.Ingawale	Asst. Professor	Industry Expert
4	Dr. A. S. Bannenawar	Asst. Professor	Secretary & Training Placement Officer
5	Prof. R. G. Patil	Asst. Professor	IIC Coordinator
6	Prof. S.B.Shendage	Asst. Professor	Innovation/Startup/Incubation Cell Coordinator
7	Prof.M.G.Kumbar	Asst. Professor	Research & Development (R&D) Coordinator
8	Mrs.S.P.Patil	HOD	Faculty Representatives
9	Prof. A.P.Jamble	HOD	Faculty Representatives
10	Prof.S.R.Shingade	HOD	Faculty Representatives
11	Prof.N.B.Chalake	HOD	Faculty Representatives
12	Prof.J.A.Sharikmasalat	HOD	Faculty Representatives
13	Prof. R. B. Chavan	Asst. Professor	Faculty Representatives
14	Mr. S.I.Shiram	Student	Student Representatives
15	Mr. Suhas Jadhav	Student	Student Representatives

Governing Council

1	Mr. S. D. Ingawale	President	Chair Person
2	Dr. Ajeet Singh	AICTE Nominee	Member
3	Dr. Vinod Mohitkar (Ex-Officio-DTE)	State Govt. Nominee	Member
4	Hon. Shri. C. T. Kunjore	DTE Nominee	Member
5	Hon. Mr. M.R. Jadhav	M.S.B.T.E. Nominee	Member
6		University Nominee	Member
7	Hon. Dr. D. N.Mudgal	Educationalist/ Principal SRPIT, Shirol	Member
8	Hon. Shri. S. S. Ingawale	Industrialist	Member
9	Hon. Prof. S.N.Pawar	Invitee Member	Industry / Research Organization Representative

10	Dr. A.C. Bhagali	Invitee Member	Senior Faculty Member
11	Dr.A.S.Bannenawar	Invitee Member	Senior Faculty Member
12	Prof.R.G.Patil	Invitee Member	Alumni Representative
13	Mr.E.S.Tamboli	Invitee Member	Administrative Officer
14	Mr. A. S. Mulani	Invitee Member	Registrar
15	Dr.D.S.Bhangari	Director / Principal Head of Institution	Member Secretary

Local Management Committee (LMC)

Sr. No.	Name of the Member	Designation in LMC	Position
1	Mr. S. D. Ingawale	President	Management Representative
2	Mr. S.S.Ingawale	Member	Management Representative
3	Mr.N.S.Ingawale	Member	Management Representative
4	Dr. D. N.Mudgal	Member	Educationist
5	Prof. S.N.Pawar	Member	Industry Representative
6	Dr.A.C.Bhagali	Member	Senior Faculty Representative
7	Dr.A.S.Bannenawar	Member	Senior Faculty Representative
8	Prof.R.G.Patil	Member	Senior Faculty Representative
9	Mr. A.S.Mulani	Member	Registrar
10	Dr.D.S.Bhangari	Member	Secretary

Internal Quality Assurance Cell (IQAC)

Sr. No.	Name & Designation	Role in IQAC
1	Dr.D.S.Bhangari	Chairperson
2	Dr.A.S.Bannenawar	IQAC Coordinator
3	Prof.R.G.Patil	Member Secretary
4	Prof. M.G.Kumbhar	Member
5	Prof.S.R.Shingade	Member
6	Prof.J.A.Sharikmasalat	Member
7	Prof. N.B.Chalake	Member
8	Prof. U.S.Pawar	Member
9	Dr.A.C.Bhagali	Management Representative
10	Dr. B.S. Gavali	Industrialist
11	Dr. Y. M. Patil	Educationalist
12	Mr.E.S.Tamboli	Member
13	Mr.N.S.Ingawale	Member
14	Mr. Pratik Kshirsagar	Member
15	Mr. Shridhar Kurale	Alumini Member
16	Mr. A.S.Mulani	Member

R & D Cell

Sr.No	Name of Member	Designation	Role of Committee
1	Dr.A.S.Bannenawar	Dean Degree	R & D Cell Coordinator
2	Prof. R. G. Patil	Dean Diploma	IIC Coordinator
3	Prof.M.G.Kumbar	HOD	Member Secretary
4	Prof. S.B.Shendage	HOD	Member

5	Prof.N.B.Chalake	HOD	Member
6	Mr. S.I.Shiram	Student	Student Representatives
7	Mr. Suhas Jadhav	Student	Student Representatives

6. Programmes

Name of Programmes approved by AICTE	Civil Engineering Electrical Engineering Mechanical Engineering	Diploma
	Computer Engineering Computer Science Engineering Electrical Engineering	UG Courses
NBA Accreditation Status		
1	Name/ List of Programmes/ Courses Accredited	Not Eligible for NBA
2	Applied for Accreditation	
	A. Applied but Visit not happened	
	B. Visit happened but result awaited	
3	List of programmes/ courses Not Applied	

• For each Programme the following details are to be given(Preferably in Tabular form):

Name	Civil Engineering
Number of seats	42
Duration	3 Years
Cut off marks/rank of admission during the last three years	
Fee (as approved by the state government)	53401/-
Placement Facilities	Yes

Name	Electrical Engineering
Number of seats	42
Duration	3 Years

Cut off marks/rank of admission during the last three years	
Fee (as approved by the state government)	53401/-
Placement Facilities	Yes

Name	Mechanical Engineering
Number of seats	42
Duration	3 Years
Cut off marks/rank of admission during the last three years	
Fee (as approved by the state government)	53401/-
Placement Facilities	Yes

Name	Computer Engineering (UG Courses)
Number of seats	60
Duration	4 Years
Cut off marks/rank of admission during the last three years	
Fee (as approved by the state government)	70000/-
Placement Facilities	Yes

Name	Computer Science Engineering (UG Courses)
Number of seats	60
Duration	4 Years
Cut off marks/rank of admission during the last three years	
Fee (as approved by the state government)	70000/-
Placement Facilities	Yes

Name	Electrical Engineering (UG Courses)
Number of seats	30
Duration	4 Years
Cut off marks/rank of admission during the last three years	
Fee (as approved by the state government)	70000/-
Placement Facilities	Yes

- Name and duration of Programme(s)having Twinning and Collaboration with Foreign University(s)

Details of the Foreign University	
Name of the University	

Address	Not Applicable
Website	
Accreditation status of the University in its Home Country	
Ranking of the University in the Home Country	

- Whether the Degree offered is equivalent to an Indian Degree? If yes, the name of the agency which has approved equivalence. If no, implications for students in terms of pursuit of higher studies in India and abroad and job both within and outside the country

Nature of Collaboration	Not Applicable
Conditions of Collaboration	
Complete details of payment a student has to make to get the full benefit of Collaboration	
For each Programme Collaborated provide the following:	
Programme Focus	
Number of seats	
Admission Procedure	
Fee (as approved by the state government)	
Placement Facility	
Placement Records for last three years with minimum salary, maximum salary and average salary	
Whether the Collaboration Programme is approved by AICTE? If not whether the Domestic/ Foreign University has applied to AICTE for approval	

7. Faculty : Teaching Staff

Sr.No	Title	First Name	Last Name	Designation	Department
1	Ms.	DHANASHRI	INGAWALE	LECTURER	CIVIL ENGINEERING
2	Ms.	PRADNYA	KAMBLE	LECTURER	CIVIL ENGINEERING
3	Mr.	VINAYAK	AWASARE	LECTURER	CIVIL ENGINEERING
4	Mr.	MILIND	GOLGIRE	LECTURER	CIVIL ENGINEERING
5	Ms.	POOJA	SALUNKHE	LECTURER	CIVIL ENGINEERING
6	Mr.	DHANANJAY	GAVALI	ASST PROFESSOR	ELECTRICAL ENGINEERING
7	Mr.	UDAYSINH	SHINDE	LECTURER	ELECTRICAL ENGINEERING
8	Miss	SANDHYA	KUMBHAR	ASST PROFESSOR	ELECTRICAL ENGINEERING
9	Miss	KSHAMA	CHOUGULE	LECTURER	ELECTRICAL ENGINEERING
10	Miss	POOJA	JAMBHALE	LECTURER	ELECTRICAL ENGINEERING
11	Mr.	DEEPAK	SHELAR	ASST PROFESSOR	ELECTRICAL ENGINEERING

Mandatory Disclosure SCT's VTC, Faculty of Diploma Engineering. Academic year 2025-26

12	Mr.	KSHITUJ	PARIT	LECTURER	ELECTRICAL ENGINEERING
13	Mr.	ANIKET	GITAJE	LECTURER	ELECTRICAL ENGINEERING
14	Mr.	RAHUL	SHINDE	ASST PROFESSOR	ELECTRICAL ENGINEERING
15	Ms.	SWAPNIL	MALAKANAWAR	ASST PROFESSOR	ELECTRICAL ENGINEERING
16	Mr.	SUSHANT	KAMBLE	ASST PROFESSOR	ELECTRICAL ENGINEERING
17	Mr.	ATUL	JADHAV	LECTURER	MECHANICAL ENGINEERING
18	Mr.	YOGESH	KOSHTI	LECTURER	MECHANICAL ENGINEERING
19	Mr.	NITIN	CHALAKE	ASST PROFESSOR	MECHANICAL ENGINEERING
20	Mr.	SHRIDHAR	KURLE	ASST PROFESSOR	MECHANICAL ENGINEERING
21	Miss	SAI PALLAVI	MUDGALA	ASST PROFESSOR	ARTIFICIAL INTELLIGENCE AND MACHINE LEARNING
22	Mr.	MANOJKUMAR	PANDHARE	ASST PROFESSOR	ARTIFICIAL INTELLIGENCE AND MACHINE LEARNING
23	Mr.	MANISH	AKSHAMANI	ASST PROFESSOR	ARTIFICIAL INTELLIGENCE AND MACHINE LEARNING
24	Mr.	MATIN	MANER	ASST PROFESSOR	ARTIFICIAL INTELLIGENCE AND MACHINE LEARNING
25	Dr.	ANNASAHEB	BHAGALI	PROFESSOR	COMPUTER ENGINEERING
26	Mr.	SANJAY	KADAM	ASST PROFESSOR	COMPUTER ENGINEERING
27	Mr.	KALLAPPA	JAMKHANDE	ASST PROFESSOR	COMPUTER ENGINEERING
28	Prof.	KARTIK	NIKAM	ASST PROFESSOR	COMPUTER ENGINEERING
29	Prof.	PRALHAD	GAMARE	ASST PROFESSOR	COMPUTER ENGINEERING
30	Prof.	SANDESH	SHINDE	ASST PROFESSOR	COMPUTER ENGINEERING
31	Mr.	PRIYANKA	CHOUGULE	ASST PROFESSOR	COMPUTER ENGINEERING
32	Mrs.	BHAGYASHREE	PATIL	ASST PROFESSOR	COMPUTER ENGINEERING
33	Dr.	APPASAHEB	BANNENAWAR	ASST PROFESSOR	COMPUTER ENGINEERING
34	Mr.	SAHIL	JAMADAR	ASST PROFESSOR	COMPUTER ENGINEERING
35	Dr.	DEEPAK	GUPTA	ASSOCIATE PROFESSOR	COMPUTER ENGINEERING
36	Mr.	RUSHIKESH	CHAVAN	ASST PROFESSOR	COMPUTER ENGINEERING
37	Mr.	KHALID	JAMADAR	LECTURER	COMPUTER ENGINEERING
38	Mr.	NAFISA	TAMBOLI	ASST PROFESSOR	COMPUTER ENGINEERING
39	Miss	SWAPNALI	INGWALE	LECTURER	COMPUTER ENGINEERING
40	Miss	MANISHA	MUTNALE	ASST PROFESSOR	COMPUTER ENGINEERING
41	Miss	SHRADDHA	DHADAS	ASST PROFESSOR	COMPUTER ENGINEERING
42	Mrs.	MAHALAKSHMI	KUMBAR	ASST PROFESSOR	COMPUTER SCIENCE & ENGINEERING
43	Ms.	AARTI	JAMBHLE	ASST PROFESSOR	COMPUTER SCIENCE & ENGINEERING
44	Ms.	SMITA KUMAR	SHINDEWALE	ASST PROFESSOR	COMPUTER SCIENCE & ENGINEERING

45	Mr.	VISHVAJEET	GHATAGE	ASST PROFESSOR	COMPUTER SCEINCE & ENGINEERING
46	Ms.	SHLIPA	PATIL	ASST PROFESSOR	COMPUTER SCEINCE & ENGINEERING
47	Mr.	SHIVAM	JADHAV	ASST PROFESSOR	COMPUTER SCEINCE & ENGINEERING
48	Mr.	RAJESHKUMAR	PATIL	ASST PROFESSOR	COMPUTER SCEINCE & ENGINEERING
49	Mrs.	SUPRIYA	INGWALE	ASST PROFESSOR	COMPUTER SCEINCE AND ENGINEERING
50	Mr.	SHITAL	PATIL	ASST PROFESSOR	COMPUTER SCEINCE AND ENGINEERING
51	Ms.	PRIYANKA	KARALE	ASST PROFESSOR	COMPUTER SCEINCE AND ENGINEERING
52	Mr.	SANTOSH	GASTE	ASST PROFESSOR	ELECTRICAL ENGINEERING
53	Dr.	DUNDAPPA	BHANGARI	PRINCIPAL/DIRECTOR	ELECTRICAL ENGINEERING
54	Mrs.	SHALINI	AGARWAL	ASSOCIATE PROFESSOR	ELECTRICAL ENGINEERING
55	Mr.	NISHAT	MAKANDAR	ASST PROFESSOR	FIRST YEAR/OTHER
56	Mr.	JAVED	SHARIKMASLAT	LECTURER	FIRST YEAR/OTHER
57	Mr.	MAHESH	KALAKE	ASST PROFESSOR	FIRST YEAR/OTHER
58	Ms.	JUHEENA	BAGWAN	LECTURER	FIRST YEAR/OTHER
59	Ms.	SAVITA	SHINGADE	LECTURER	FIRST YEAR/OTHER
60	Ms.	SANDHYARANI POPATRAO	JADHAV	LECTURER	FIRST YEAR/OTHER
61	Mrs.	URMILA	PAWAR	ASST PROFESSOR	CIVIL ENGINEERING
62	Mr.	TAMBOLI EMTIAZ	SIKANDAR	ASST PROFESSOR	MBA
63	Mr.	RAGHAVENDRA	KOLAVI	ASST PROFESSOR	MBA
64	Mr.	BASAVRAJ	CHOUGULE	ASST PROFESSOR	MBA
65	Mr.	AZHARUDDIN	MULANI	LECTURER	MECHANICAL ENGINEERING
66	Mr.	RAJEEV	PATIL	LECTURER	MECHANICAL ENGINEERING
67	Mr.	SUSHANT	MUDGAL	LECTURER	MECHANICAL ENGINEERING

Non- Teaching Staff

Sr.No	Staff Name
1	Tamboli Emtiaz Sikandar
2	Mali Aniket Subhash
3	Kulkarni Amit Vitthal
4	Chavan Ravi Bapusaheb
5	Khot Madhuri Pandurang

6	Patil Mahesh Sambhaji
7	Jadhav Omkar Anil
8	Kulkarni Anand Rajendra
9	Gitaje Aniket Adinath
10	Chiparage Avinash Babaso
11	Naik Raju Bhauso
12	Jadhav Mahadev Gangaram
13	Jadhav Shivam Ramchandra
14	Shaikh Sana Asif
15	Zambre Kiran Fanchu
16	Ganbawale S.P.
17	Savita Bhise
18	Gagage D.S.
19	Sabale S.C.
20	Mohite Mahesh Dilip
21	Mujawar Bashuddin
22	Patil Dilip Dnyandev
23	Gholap Ritesh Vedur

Patents	NA
Technology Transfer	NA

9. Fee

Details of Fee, as approved by State Fee Committee, for the Institution	Fee Regulatory Authority Maharashtra
Time schedule for payment of Fee for the entire Programme	College Working time
No. of Fee waivers granted with amount and name of students	NA
Number of scholarship offered by the Institution, duration and amount	NA
Criteria for Fee waivers/scholarship	As Per Government Rule
Estimated cost of Boarding and Lodging in Hostels	NA
Any other fee please specify	NA

10. Admission

	Course		Intake	Approval Year
Number of seats sanctioned with the year of approval	Civil Engineering	Diploma	42	2023-24
	Electrical Engineering	Diploma	42	2023-24
	Mechanical Engineering	Diploma	42	2023-24
	Computer Engineering	UG	60	2023-24
	Computer Science Engineering	UG	60	2023-24
	Electrical Engineering	UG	30	2023-24

- Number of Students admitted under various categories each year in the last three years
Diploma

2022-23			2023-24			2024-25			
Course	FY	SY	TY	FY	SY	TY	FY	SY	TY
Civil	05	24	19	03	05	02	01	05	03
Mechanical	20	48	05	01	29	00	00	08	03
Electrical	16	46	20	05	36	03	07	34	10

Degree

	2022-23	2023-24		2024-25		
Course	FY	FY	SY	FY	SY	TY
Computer Engg.	08	01	60	02	09	47
Computer Science Engg	04	02	55	01	21	41
Electrical	00	02	23	01	22	11

- Number of applications received during last two years for admission under Management Quota and number admitted

Course	2023-24				2024-25			
	First Year		Direct Second Year		First Year		Direct Second Year	
	Applications received	Admitted	Applications received	Admitted	Applications received	Admitted	Applications received	Admitted
Civil	0	0	0	0	0	0	0	0
Mechanical	0	0	0	0	0	0	0	0
Electrical	0	0	0	0	0	0	0	0

Course	2023-24				2024-25			
	First Year		Direct Second Year		First Year		Direct Second Year	
	Applications received	Admitted	Applications received	Admitted	Applications received	Admitted	Applications received	Admitted
Computer Engg.	0	0	0	0	0	0	0	0
Computer Science Engg	0	0	0	0	0	0	0	0
Electrical	0	0	0	0	0	0	0	0

11. Admission Procedure

Mention the admission test being followed, name and address of the Test Agency/State Admission Authorities and its URL (website)	www.dtemaharashtra.com https://cetcell.mahacet.org/
Number of seats allotted to different Test Qualified candidate separately (AIEEE/ CET (State conducted test/ University tests/ CMAT/ GPAT)/ Association conducted test etc.)	Not Applicable

• Calendar for admission against Management/vacant seats:

Last date of request for applications	As Per DTE/ CETCELL/ Government Time Table
Last date of submission of applications	
Dates for announcing final results	
Release of admission list (main list and waiting list shall be announced on the same day)	
Date for acceptance by the candidate (time given shall in no case be less than 15days)	
Last date for closing of admission	
Starting of the Academic session	
The waiting list shall be activated only on the expiry of date of main list	As per Fee Regulatory Authority/ Fee fixation Committee/ DTE/ Government Rules and Regulations
The policy of refund of the Fee, in case of withdrawal, shall be clearly notified	

12. Criteria and Weightages for Admission

Describe each criterion with its respective weightages i.e. Admission Test, marks in qualifying examination etc.	Not Applicable
Mention the minimum Level of	

acceptance, if any	
Mention the cut-off Levels of percentage and percent ile score of the candidates in the admission test for the last three years	
Display marks scored in Test etc. and in aggregate for all candidates who were admitted	

13. List of Applicants

List of candidate whose applications have been received along with percentile/percentages core for each of the qualifying examination in separate categories for open seats. List of candidate who have applied along with percentage and percentile score for Management quota seats (merit wise)	Not Applicable
--	----------------

14. Results of Admission Under Management seats/Vacant seats

Composition of selection team for admission under Management Quota with the brief profile of members (This information be made available in the public domain after the admission process is over)	As Per DTE/ CETCELL/ Government Time Table
Score of the individual candidate admitted arranged in order or merit	
List of candidate who have been offered admission	
Waiting list of the candidate in order of merit to be operative from the last date of joining of the first list candidate	
List of the candidate who joined within the date, vacancy position in each category before operation of waiting list	

15. Information of Infrastructure and Other Resources Available

- Number of Class Rooms and size of each
- Number of Tutorial rooms and size of each
- Number of Laboratories and size of each
- Number of Drawing Halls with capacity of each
- Number of Computer Centres with capacity of each

- Central Examination Facility, Number of rooms and capacity of each

Sr. No.	Room No	Room type (mention Class Room/ Laboratory/ Toilet, etc.)	Carpet area (in m2)	Completion of Flooring	Completion of Walls and painting	Completion of Electrification and lighting
<u>ADMINISTRATIVE AREA - Common</u>						
1	D002	Director's Office	61.95	Ready	Ready	Ready
2	D001	Main Office 01	150.03	Ready	Ready	Ready
3	D037	Main Office 02	150.03	Ready	Ready	Ready
4	D035	Board Room	35.59	Ready	Ready	Ready
5	D009	Maintenance	11.34	Ready	Ready	Ready
6	C03	Security	11.34	Ready	Ready	Ready
7	D008	Housekeeping	5.05	Ready	Ready	Ready
8	D105	Housekeeping	5.05	Ready	Ready	Ready
9	D010	Pantry for Staff	12.6	Ready	Ready	Ready
10	D203	Placement Office	34.35	Ready	Ready	Ready
11	D011	Central Store	37.04	Ready	Ready	Ready
		Total Carpet Area=	514.37			
<u>ADMINISTRATIVE AREA - Technical campus</u>						
12	D012A	HOD 01 Degree	13.64	Ready	Ready	Ready
13	D012B	Dept. Office 01 Degree	67.72	Ready	Ready	Ready
14	D032 A	HOD 01 Diploma	13.64	Ready	Ready	Ready
15	D032 B	Dept. Office 01 Diploma	67.72	Ready	Ready	Ready
16	D103 A	HOD 02 Diploma	14.36	Ready	Ready	Ready
17	D103 B	Dept. Office 02. Diploma	20	Ready	Ready	Ready
18	D109	HOD 02 Degree	11.67	Ready	Ready	Ready
19	D111	Dept. Office 02 Degree	11.67	Ready	Ready	Ready
20	D137A	HOD 03 Degree	13.64	Ready	Ready	Ready
21	D137 B	Dept. Office 03 Degree	67.72	Ready	Ready	Ready
22	D237 A	HOD 03 Diploma	13.64	Ready	Ready	Ready
23	D237 B	Dept. Office 03 Diploma	67.72	Ready	Ready	Ready
24	D240	HOD 04 Diploma	11.67	Ready	Ready	Ready
25	D242A	HOD 04 Degree	13.98	Ready	Ready	Ready
26	D242B	Dept. Office 04 Degree	20	Ready	Ready	Ready
27	D243	Dept. Office 04 Diploma	20	Ready	Ready	Ready
28	D338 A	HOD 05 Diploma	13.98	Ready	Ready	Ready
29	D338 B	Dept. Office 05 Diploma	20	Ready	Ready	Ready
30	D142	Exam Control Degree	34.79	Ready	Ready	Ready
31	D203	Exam Control Diploma	35.07	Ready	Ready	Ready
32	D004F	Faculty Room 01 Diploma	5	Ready	Ready	Ready
33	D005F	Faculty Room 02 Diploma	5	Ready	Ready	Ready
34	D006F	Faculty Room 03 Diploma	5	Ready	Ready	Ready

Mandatory Disclosure SCT's VTC, Faculty of Diploma Engineering. Academic year 2025-26

35	D007F	Faculty Room 04 Diploma	5	Ready	Ready	Ready
36	D013F	Faculty Room 05 Diploma	5	Ready	Ready	Ready
37	D014F	Faculty Room 06 Diploma	5	Ready	Ready	Ready
38	D015F	Faculty Room 07 Diploma	5	Ready	Ready	Ready
39	D016F	Faculty Room 01 Degree	5	Ready	Ready	Ready
40	D027F	Faculty Room 02 Degree	5	Ready	Ready	Ready
41	D028F	Faculty Room 03 Degree	5	Ready	Ready	Ready
42	D029F	Faculty Room 04 Degree	5	Ready	Ready	Ready
43	D030F	Faculty Room 05 Degree	5	Ready	Ready	Ready
44	D031F	Faculty Room 08 Diploma	5	Ready	Ready	Ready
45	D033F	Faculty Room 09 Diploma	5	Ready	Ready	Ready
46	D034F	Faculty Room 10 Diploma	5	Ready	Ready	Ready
47	D104	Faculty Room 11 Diploma	25.68	Ready	Ready	Ready
48	D106F	Faculty Room 06 Degree	5	Ready	Ready	Ready
49	D107	Faculty Room 07 Degree	11.67	Ready	Ready	Ready
50	D108F	Faculty Room 08 Degree	5	Ready	Ready	Ready
51	D110F	Faculty Room 09 Degree	5	Ready	Ready	Ready
52	D112F	Faculty Room 10 Degree	5	Ready	Ready	Ready
53	D113F	Faculty Room 11 Degree	5	Ready	Ready	Ready
54	D116F	Faculty Room 12 Degree	5	Ready	Ready	Ready
55	D118F	Faculty Room 13 Degree	5	Ready	Ready	Ready
56	D125F	Faculty Room 14 Degree	5	Ready	Ready	Ready
57	D135F	Faculty Room 15 Degree	5	Ready	Ready	Ready
58	D136	Faculty Room 16 Degree	11.67	Ready	Ready	Ready
59	D138	Faculty Room 17 Degree	11.67	Ready	Ready	Ready
60	D139F	Faculty Room 19 Degree	5	Ready	Ready	Ready
61	D140	Faculty Room 20 Degree	11.67	Ready	Ready	Ready
62	D141F	Faculty Room 21 Degree	5	Ready	Ready	Ready
63	D206F	Faculty Room 22 Degree	5	Ready	Ready	Ready
64	D207	Faculty Room 23 Degree	11.67	Ready	Ready	Ready
65	D208F	Faculty Room 24 Degree	5	Ready	Ready	Ready
66	D209	Faculty Room 25 Degree	11.67	Ready	Ready	Ready
67	D210F	Faculty Room 26 Degree	5	Ready	Ready	Ready
68	D211	Faculty Room 27 Degree	11.67	Ready	Ready	Ready
69	D212F	Faculty Room 28 Degree	5	Ready	Ready	Ready
70	D213F	Faculty Room 12 Diploma	5	Ready	Ready	Ready
71	D214F	Faculty Room 29 Degree	5	Ready	Ready	Ready
72	D215F	Faculty Room 30 Degree	5	Ready	Ready	Ready
73	D216F	Faculty Room 13 Diploma	5	Ready	Ready	Ready
74	D218F	Faculty Room 14 Diploma	5	Ready	Ready	Ready
75	D225F	Faculty Room 15 Diploma	5	Ready	Ready	Ready
76	D226F	Faculty Room 16 Diploma	5	Ready	Ready	Ready
77	D235F	Faculty Room 31 Degree	5	Ready	Ready	Ready
78	D236	Faculty Room 17 Diploma	11.67	Ready	Ready	Ready

Mandatory Disclosure SCT's VTC, Faculty of Diploma Engineering. Academic year 2025-26

79	D238	Faculty Room 18 Diploma	11.67	Ready	Ready	Ready
80	D240	Faculty Room 19 Diploma	11.67	Ready	Ready	Ready
81	D241	Faculty Room 20 Diploma	5	Ready	Ready	Ready
82	D331	Faculty Room 21 Diploma	5	Ready	Ready	Ready
83	D333	Faculty Room 22 Diploma	5	Ready	Ready	Ready
84	D335	Faculty Room 23 Diploma	5	Ready	Ready	Ready
85	D337	Faculty Room 24 Diploma	5	Ready	Ready	Ready
		Total Carpet Area=	910.01			
<u>TOTAL ADMINISTRATIVE AREA</u>			1424.38			
<u>AMENITIES AREA</u>						
86	C01	Cafeteria	150	Ready	Ready	Ready
87	D026	First Aid & Sick Room	37.04	Ready	Ready	Ready
88	C02	Stationary Store	60	Ready	Ready	Ready
89	D017	Boys Common Room 01	38.11	Ready	Ready	Ready
90	D119	Boys Common Room 02	38.11	Ready	Ready	Ready
91	D219	Boys Common Room 03	38.11	Ready	Ready	Ready
92	D018	Girls Common Room 01	38.11	Ready	Ready	Ready
93	D120	Girls Common Room 02	38.11	Ready	Ready	Ready
94	D220	Girls Common Room 03	38.11	Ready	Ready	Ready
95	D020	Boys Toilet 01	76	Ready	Ready	Ready
96	D124	Boys Toilet 02	49.83	Ready	Ready	Ready
97	D224	Boys Toilet 03	49.83	Ready	Ready	Ready
98	D123	Gents Faculty Toilet 01	24.42	Ready	Ready	Ready
99	D223	Gents Faculty Toilet 02	24.42	Ready	Ready	Ready
100	D019	Girls Toilet 01	76	Ready	Ready	Ready
101	D121	Girls Toilet 02	49.83	Ready	Ready	Ready
102	D221	Girls Toilet 03	49.83	Ready	Ready	Ready
103	D122	Ladies Faculty Toilet 01	24.42	Ready	Ready	Ready
104	D222	Ladies Faculty Toilet 02	24.42	Ready	Ready	Ready
<u>TOTAL AMENITIES AREA=</u>			924.7			
<u>INSTRUCTIONAL AREA</u>						
105	D115	Class Room 01 Degree	76.06	Ready	Ready	Ready
106	D117	Class Room 02 Degree	76.06	Ready	Ready	Ready
107	D126	Class Room 03 Degree	100.07	Ready	Ready	Ready
108	D127	Class Room 04 Degree	76	Ready	Ready	Ready
109	D128	Class Room 05 Degree	98.09	Ready	Ready	Ready
110	D130	Class Room 06 Degree	76	Ready	Ready	Ready
111	D132	Class Room 07 Degree	76	Ready	Ready	Ready
112	D133	Class Room 08 Degree	76	Ready	Ready	Ready
113	D134	Class Room 09 Degree	76	Ready	Ready	Ready
114	D217	Class Room 01 Diploma	76.06	Ready	Ready	Ready
115	D227	Class Room 02 Diploma	98.08	Ready	Ready	Ready
116	D228	Class Room 03 Diploma	76	Ready	Ready	Ready
117	D230	Class Room 04 Diploma	76	Ready	Ready	Ready

Mandatory Disclosure SCT's VTC, Faculty of Diploma Engineering. Academic year 2025-26

118	D232	Class Room 05 Diploma	76	Ready	Ready	Ready
119	D233	Class Room 06 Diploma	76	Ready	Ready	Ready
120	D234	Class Room 07 Diploma	76	Ready	Ready	Ready
121	D305	Class Room 08 Diploma	81.36	Ready	Ready	Ready
122	D307	Class Room 09 Diploma	81.36	Ready	Ready	Ready
123	D309	Class Room 10 Diploma	81.36	Ready	Ready	Ready
124	D129	Tutorial 01 Degree	37.125	Ready	Ready	Ready
125	D131	Tutorial 02 Degree	37.125	Ready	Ready	Ready
126	D229	Tutorial 01 Diploma	37.125	Ready	Ready	Ready
127	D231	Tutorial 02 Diploma	37.125	Ready	Ready	Ready
128	D102	Drawing Hall Degree	134	Ready	Ready	Ready
129	D202	Drawing Hall Diploma	134	Ready	Ready	Ready
130	D144	SEMINAR Hall Degree	134	Ready	Ready	Ready
131	D244	SEMINAR Hall Diploma	134	Ready	Ready	Ready
132	D101	CCF	157.37	Ready	Ready	Ready
133	D201	CCF	157.37	Ready	Ready	Ready
134	D004L	Laboratory 01 Diploma	76.36	Ready	Ready	Ready
135	D005L	Laboratory 02 Diploma	76.36	Ready	Ready	Ready
136	D006L	Laboratory 03 Diploma	76.36	Ready	Ready	Ready
137	D007L	Laboratory 04 Diploma	76.36	Ready	Ready	Ready
138	D013L	Laboratory 05 Diploma	99.27	Ready	Ready	Ready
139	D014L	Laboratory 06 Diploma	71.06	Ready	Ready	Ready
140	D015L	Laboratory 07 Diploma	71.06	Ready	Ready	Ready
141	D016L	Laboratory 01 Degree	89.58	Ready	Ready	Ready
142	D027L	Laboratory 02 Degree	71	Ready	Ready	Ready
143	D028L	Laboratory 03 Degree	71	Ready	Ready	Ready
144	D029L	Laboratory 04 Degree	71	Ready	Ready	Ready
145	D030L	Laboratory 05 Degree	71	Ready	Ready	Ready
146	D031L	Laboratory 08 Diploma	76.36	Ready	Ready	Ready
147	D033L	Laboratory 09 Diploma	76.36	Ready	Ready	Ready
148	D034L	Laboratory 10 Diploma	76.36	Ready	Ready	Ready
149	D106L	Laboratory 06 Degree	76.36	Ready	Ready	Ready
150	D108L	Laboratory 07 Degree	76.36	Ready	Ready	Ready
151	D110L	Laboratory 08 Degree	76.36	Ready	Ready	Ready
152	D112L	Laboratory 09 Degree	76.36	Ready	Ready	Ready
153	D113L	Laboratory 10 Degree	102.23	Ready	Ready	Ready
154	D114L	Laboratory 11 Degree	71.06	Ready	Ready	Ready
155	D116L	Laboratory 12 Degree	99.27	Ready	Ready	Ready
156	D118L	Laboratory 13 Degree	99.58	Ready	Ready	Ready
157	D125L	Laboratory 14 Degree	95.07	Ready	Ready	Ready
158	D135L	Laboratory 15 Degree	76.36	Ready	Ready	Ready
159	D139L	Laboratory 16 Degree	76.36	Ready	Ready	Ready
160	D141L	Laboratory 17 Degree	76.36	Ready	Ready	Ready
161	D206L	Laboratory 18 Degree	76.36	Ready	Ready	Ready

Mandatory Disclosure SCT's VTC, Faculty of Diploma Engineering. Academic year 2025-26

162	D208L	Laboratory 19 Degree	76.36	Ready	Ready	Ready
163	D210L	Laboratory 20 Degree	76.36	Ready	Ready	Ready
164	D212L	Laboratory 21 Degree	76.36	Ready	Ready	Ready
165	D213L	Laboratory 11 Diploma	102.23	Ready	Ready	Ready
166	D214L	Laboratory 22 Degree	71.06	Ready	Ready	Ready
167	D215L	Laboratory 23 Degree	71.06	Ready	Ready	Ready
168	D216L	Laboratory 12 Diploma	99.27	Ready	Ready	Ready
169	D218L	Laboratory 13 Diploma	89.58	Ready	Ready	Ready
170	D225L	Laboratory 14 Diploma	95.07	Ready	Ready	Ready
171	D226L	Laboratory 15 Diploma	95.07	Ready	Ready	Ready
172	D235L	Laboratory 24 Degree	76.36	Ready	Ready	Ready
173	D239L	Laboratory 16 Diploma	76.06	Ready	Ready	Ready
174	D241L	Laboratory 17 Diploma	76.36	Ready	Ready	Ready
175	D311L	Laboratory 18 Diploma	76.36	Ready	Ready	Ready
176	D331L	Laboratory 19 Diploma	76.36	Ready	Ready	Ready
177	D333L	Laboratory 20 Diploma	76.36	Ready	Ready	Ready
178	D335L	Laboratory 21 Diploma	76.36	Ready	Ready	Ready
179	D337L	Laboratory 22 Diploma	76.36	Ready	Ready	Ready
180	W1 E	Laboratory 23 Diploma	200.25	Ready	Ready	Ready
181	W2 E	Laboratory 24 Diploma	200.25	Ready	Ready	Ready
182	W1 A	Workshop	200.25	Ready	Ready	Ready
183	W1 B	Additional Workshop	200.25	Ready	Ready	Ready
184	W1 C	Additional Workshop	200.25	Ready	Ready	Ready
185	W1 D	Additional Workshop	200.25	Ready	Ready	Ready
186	W2 A	Workshop	200.25	Ready	Ready	Ready
187	W2 B	Additional Workshop	200.25	Ready	Ready	Ready
188	W2 C	Additional Workshop	200.25	Ready	Ready	Ready
189	W2 D	Additional Workshop	200.25	Ready	Ready	Ready
190	D023	LIBRARY	350.21	Ready	Ready	Ready
191	D024	LIBRARY	76	Ready	Ready	Ready
TOTAL INSTRUCTIONAL AREA=			8647.03			
CIRCULATION AREA						
192		Corridors	2695.5	Ready	Ready	Ready
193		Staircases	274.2	Ready	Ready	Ready
TOTAL CIRCULATION AREA=			2969.7			

Online examination facility (Number of Nodes, Internet bandwidth, etc.)	300 MBPS
Barrier Free Built Environment for disabled and elderly persons	Yes
Occupancy Certificate	Yes
Fire and Safety Certificate	Yes

Hostel Facilities	Yes
-------------------	-----

• **Library**

Number of Library books/ Titles/ Journals available(Programme-wise)		books	Titles	Journals
		Civil	1577	225
	Electrical	1393	225	3
	Mechanical	2035	246	3
	Computer Engg.	2651	262	8
	Computer Science Engg	2851	281	7
	Electrical Engg.	1521	187	3
List of online National/ International Journals subscribed	NA			
E- Library facilities	Yes			
National Digital Library(NDL) subscription details	Yes			

• **Laboratory and Workshop**

- List of Major Equipment/Facilities in each Laboratory/Workshop
- List of Experimental Setup in each Laboratory/Workshop

Name of Department: - Mechanical

Sr. No.	Name of Laboratory	Details of facility/ equipment available	Quantity
1	Basic Mechanical Engineering	Sectional Working Model Of 2 Stroke Petrol Engine	1
2		Sectional Working Model Of 4 Stroke Petrol Engine	1
3		Sectional Working Model Of 2 Stroke Diesel Engine	1
4		Sectional Working Model Of 4 Stroke Diesel Engine	1
5		Model of Refrigerator	1
6		Types of Gears Set of 8 Gears	1
7		Demonstration model of	
		Rotary Pump(Large size)	1
		Centrifugal Pump(Cut section)	1

Sr. No.	Name of Laboratory	Details of facility/ equipment available	Quantity
1	Power & Refrigeration Engineering	Single cylinder diesel engine Test Rig.	1
2		Two stage reciprocating air compressor	1
3		Multicylinder Petrol engine for Morse Test arrangement	1
4		Vapour compression refrigeration Test Rig.	1
5		Exhaust gas Analyzer	1
6		Cut section of window Air Conditioner	1
7		Cut section working model of IC Engine.	1
8		Dismantled IC engine with all parts.	1

Sr. No.	Name of Laboratory	Details of facility/ equipment available	Quantity
1	Thermal Engineering	Thermal Conductivity of Metal Rod Test Rig.	1
2		Brass/Steel rod length 400mm, dia 20-30mm, cylindrical shell, cooling water chamber, digital volt meter, ammeter, temp indicator dimmerstat, Thermocouples, stop watch.	
3		Model of Babcock & Wilcox Boiler	1
4		Model of Cochran Boiler	1
5		Model of Lancashire Boiler	1
6		Model of Loeffler Boiler	1
7		Models of Boiler Mountings :-	
8		i) Water level indicator	1
9		ii) Steam stop valve	1

10		iii) Spring loaded safety valve	1
11		iv) Fusible plug Dead Weight safety valve	1
12		v) Lever Safety Valve	1
13		vi) High Steam Low Water Safety Valve	1
14		vii) Fusible plug	1
15		viii) Feed Check valve	1
16		ix) Blow off cock	1
17		x) Bourden pressure gauge	1
18		Model of Boiler Accessories :-	
19	i) Economiser	1	
20	ii) Super heater	1	
21	iii) Air Preheater	1	
22	Thermal Engineering	Model of Radiator	1
23		Model of Evaporator	1
24		Model of Jet Condenser	1
25		Model of Surface Condenser	1
26		Model of Plate heat Exchangers	1

Sr. No.	Name of Laboratory	Details of facility/ equipment available	Quantity
1	Theory of Machine	Model of quick return mechanism of a quick return mechanism of a shaper machine	1
2		Model of inversion	
3		a) Single slider crank chain	1
4		b) Whitworth quick return mechanism	1
5		c) Crank and slotted lever quick return mechanism	1
6		d) Double slider crank chain	1
7		e) Scotch yoke mechanism	
8		f) Old-hamp's coupling	1
9		Model of mechanism	1

10		a) Bicycle free wheel sprocket mechanism	1
11		b) Geneva mechanism	1
12		c) Ackerman's steering mechanism	1
13		d) Foot operated air pump mechanism	1
14		Model of different type cam and follower	1
15		a) Eccentric cams, tangent cams, roller & knife edge follower	1
16		Working model of universal governor	1
17	Theory of Machine	Models & charts of clutch	1
18		a) Single plate clutch	
19		b) Multiplate clutch	1
20		c) Centrifugal clutch	1
21		d) Cone clutch	1
22		e) Diaphragm clutch	1
23		Balancing of several masses rotating in a single plane test rig Weight of rotor from 0.5 to 10 KF, dia – 500 mm, distance between bearing centres – 400 mm, balancing speed – 1200 rpm,	1
25		Models of brake	1
26		a) Shoe brake	1
		b) Band brake	
		c) Internal expanding shoe brake	
		d) Disc brake	
		Models & Charts of dynamometer	
	a) Rope brake dynamometer		
	b) Hydraulic dynamometer		
	Eddy current dynamometer		

Mandatory Disclosure SCT's VTC, Faculty of Diploma Engineering. Academic year 2025-26

Sr. No.	Name of Laboratory	Details of facility/ equipment available	Quantity
1	Renewable energy technology	Photovoltaic Array Trainer	1
2		Solar water Heating System with Flat Plate Collector	1
3		Dish Collector	1

Sr. No.	Name of Laboratory	Details of facility/ equipment available	Quantity
1	CAD	Lenovo machines Intel Pentium (R) CPU@2.90GHz 2 GB RAM	24
2		UPS (6 KV)	1
3		Computer Table	12
4		Stool	24
5		Faculty Chair	2
6		Canon LBP 2900 Printer	1
7		Cupboard	1

Sr. No.	Name of Laboratory	Details of facility/ equipment available	Quantity
1	Metrology and Quality Control	Radius gauge	1
2		Pitch screw gauge	2
3		Vernier Caliper (0-150mm)	2
4		Vernier Caliper (0-300mm)	2
5		Digital Vernier Caliper(0-150mm)	1

6		Vernier Height Gauge(0-300mm)	1
7		Vernier Depth Gauge(0-200mm)	1
8		Dial Type Vernier Caliper (0-150mm)	1
9		Outside Micrometer(0-25mm)	2
10		Outside Micrometer(0-50mm)	2
11		Inside Micrometer(5-30mm)	1
12		Tube Micrometer(0-25mm)	1
13		V anvil Micrometer(1-15)	1
14		Slip Gauge Set(99Pieces)	1
15		Adjustable Snap Gauge(38-44mm)	1
16		Dial Indicator With Magnetic Stand	2
17		Vernier Bevel Protractor	1
18		Sine Bar(150mm)	1
19		Sine Bar(200mm)	1
20		Screw Thread Micrometer(0-25mm)	1
21		Optical Profile Projector	1
22		Gear Tooth Vernier (0-50mm)	1
23		Test Dial Indicator(Plunger Type)	1
24		V-Block-General	1
25		V-Block-General	1
26		Surface Plate with Cupboard	1

Sr. No.	Name of Laboratory	Details of facility/ equipment available	Quantity
	Mechanical Engineering Drawing	Rect.Prism	1
		Tri.Prism	1
		Squ.Prism	1
		Pent.Prism	1
		Hex.Prism	1
		Rect.Pyramid	1
		Tri.Pyramid	1
		Squ.Pyramid	1
		Pent.Pyramid	1
		Hex.Pyramid	1
		Cube	1

	Cone	1
	Frustum Cone	1
	Cylinder	1
	Truncated Cylinder	1
	Solid Round Cylinder	1
	Two Cylinder Diff. diameter	1
	Two Cone at 90 Angles	1
	Cone & Cylinder	1
	Square & Square	1
	Pentagon & Rectangle	1
	Sphere & Cone at Centre	1
	Sphere & Cylinder at Eccentric	1
	Sphere & Cylinder at Centre	1
	Planes (all)	1 Each

NAME OF THE DEPARTMENT: - ELECTRICAL ENGINEERING
ANALOG ELECTRONICS

Sr. No.	NAME OF THE EQUIPMENT	QUANTITY
01	Dual DC Regulated Power Supply	05
02	Function Generator	05
03	30 MHz Dual Trace CRO	05
04	Digital Multimeter	08

BASIC ELECTRICAL ENGG. LAB

SR. NO.	NAME OF THE EQUIPMENT	QUANTITY
01	Verification of Kirchhoff's law	01
02	Study of R.L.C. circuit	01
03	Wiring on board to study & apart two lamp controlled by two switch	01
04	Staircase wiring	01
05	Go-down wiring	01
06	Mercury vapors lamp	01
07	Sodium vapors lamp	01
08	Metal halide lamp	01
09	Dual trace 20MHz CRO	01
10	Dual function generator model: ME920F	01
11	Power supply: 0-30V 2AMP single charm	01
12	Multimeter 1999 count's max	01

13	Dc motor with mechanical loading 1 hp dc shunt motor 230v dc 1500 rpm	01
14	Rectifier dc power supply 1 phase 230v ac, 50Hz	01
15	Induction motor DOL 3 hp 1440 rpm 440v 3phase	01
16	Ac volt meter 30-600V	02
17	Dc volt meter 150-300V	02
18	Ac ammeter 05-10A	02
19	Dc ammeter 10-20A	02
20	Dc ammeter 5-10A	02
21	Analog tacho meter contact type	01
22	Digital Contact type tacho meter	01
23	Portable watt meter 1phase 5/10 A, 150-300-600V LPF type	02
24	Portable wattmeter 1 phase LPF type 0-05-10A, 150-300-600V	02
25	Rheostat :Wire wound 1)400Ω-1A 2)300Ω-1.4A 3)150Ω-2A 4)110Ω-2.5A 5)100Ω-5A 6)290Ω-2.8A	02 02 02 02 02 02
26	1 phase auto transformer current 8A , copper wound air cold closed type	01
27	3 phase auto transformer, I/P 440, 3 phase, 50Hz,O/P-470V,10A	01
28	Megger hand driver 500V. 100M _Z	01
29	Earth resistance tester (4 terminal type)	01
30	Digital multimeter (1999 counts)	01
31	Clamp meter make: MECO Model: DE 50Hz	01

Sr. No.	NAME OF THE EQUIPMENT	QUANTIT Y
01	Portable DC Voltmeter (0-150-300V)	06
02	Portable AC Voltmeter(0-150-300-600V)	05
03	Portable AC Ammeter(0-5-10Amp)	04
04	Portable DC Ammeter(0-5-10Amp)	05
05	Portable UPF type Wattmeter (0-150-300-600V) (0-5-	01

	10Amp)	
06	Portable LPF type Wattmeter (0-600V)	01
07	Portable Power Factor Meter	01
08	Portable Frequency meter	01
09	Speed control of DC Shunt motor and Hopkinson's test	01
10	Break test on DC Compound motor	01
11	Speed control of DC Series motor with control panel	01
12	Load bank(Lamp load)	01
13	Load bank (Resistive load)	01
14	1 phase Auto transformer	01
15	DC Shunt motor	01
16	1 phase Transformer (1kVA Isolation transformer)	01
17	3 phase Auto transformer	01
18	3 phase transformer	01
19	DC Rectifier Unit-50A	01

ELECTRICAL CIRCUIT ANALYSIS LAB

SR.NO.	NAME OF THE EQUIPMENT	QUANTIT Y
01	30MHz dual trace CRO with component tester Make: Scientech model: 801c	05
02	Function generator Make: Scientech model;4060	05
03	Dual DC regulated power supply 30-0-30v, 2A	02
04	Digital multimeter make: Mecro model:9A06	05
05	Superposition theorem trainer kit	02
06	Reciprocity theorem trainer kit	02
07	Thevenin's theorem trainer kit	02
08	Norton's theorem trainer kit	02
09	Maximum power transfer theorem trainer kit	02

ELECTRICAL MACHINE LAB

Sr. No.	NAME OF THE EQUIPMENT	QUANTITY
1	3 PHASE I M (3 HP) WITH	2
2	3 PHASE I M (3 HP) WITH GENERATOR	1
3	1 PHASE IM (1 HP) WITH PULLEY LOAD	2
4	DIMMERSTAT 3 PHASE /20 AMP	3
5	DIMMERSTAT 1 PHASE /20 AMP	3
6	COUPLING DC SHUNT MOTOR # DC SHUNT GENERATOR	1
7	DC SHUNT MOTOR 3 HP 230V WITH PULLY LOAD	01
8	COUPLING SYNCHRONOUS MOTOR# DC SHUNT GENERATOR WITH EXICITATION UNIT	01
9	COUPLING DC SHUNT MOTOR # SALIENT POLE ALTERNATOR WITH EXICITATION UNIT	01
10	COUPLING DC SHUNT MOTOR # CYLINDRICAL ALTERNATOR WITH EXICITATION UNIT	01
11	SYNCHRONISING PANEL FOR ALTERNATOR WITH LINE	01
12	TRANSFORMER 1 PHASE 2 KVA	4
13	TRANSFORMER 3 PHASE 2 KVA	2
14	STARTER 3 POINT STATER	2
15	LOAD BANK 3 PHASE/ 3 KW PURE RESISTVE	2
16	LOAD BANK 3 PHASE/ 3 KW PURE CAPCITIVE TYPE	1
17	LOAD BANK 3 PHASE/ 3 KW PURE INDUCTIVE TYPE	1
18	PORTABLE METERS DIFFERENT RANGES OF AMMETERS AC (0-1-2A=5) (0-5-10A=5) (0-10-20A=5)	15
Sr. No.	NAME OF THE EQUIPMENT	QUANTITY
19	PORTABLE METERS DIFFERENT RANGES OF VOLTMETERS AC 0-150-300V=8 0-300-600V=8	16
20	PORTABLE METERS DIFFERENT RANGES OF AMMETER DC 0-1-2A=5 0-5-10A=5 0-10-20A=5	15
21	PORTABLE METERS DIFFERENT RANGES OF VOLTMETERS DC 0-150-300V=8 0-300-600V=8	16
22	PORTABLE METERS DIFFERENT RENGES WATT METER AC ,SINGLE PHASE UPF 1/2A,0-150-300-600V=2 5/10A,0-150-300-600V=2 SINGLE PHASE AC LPF 1/2A, 0-150-300-600V=2	7

	5/10A,0-150-300-600V=1	
23	DIGITAL TECHOMETER	3
24	SINGLE PHASE PF METER	1
25	GP 4 CHORD	70
26	DIGITAL CLAMP ON METER	3
27	DIGITAL MULTIMETER	5
28	RHEOSTAT- 1250Ω/0.8A, 1250Ω/2A, 350Ω/4.5A	1 1 1
29	MEGGER	1
30	CONTROL PANEL ANY 2 NOS. OF MACHINE PRACTICAL PURPUSE DOUBLE SIDE TABLE STRUCTURE CONSIDER WITH STANDERD EQUIPMENTS	6

ELECTRICAL MEASUREMENT

Sr. No.	NAME OF THE EQUIPMENT	QUANTITY
1	DIMMERSTAT, 3 PHASE /20 AMP	2
2	DIMMERSTAT, 1 PHASE /20 AMP	2
3	LOAD BANK, 3 PHASE/ 3 KW PURE RESISTVE TYPE	2
4	PORTABLE AC AMMETERS (0-1-2A)= 05 (0-5-10A)= 05 (0-10-20A)= 05	15
5	PORTABLE AC VOLTMETERS (0-150-300V= 07 (0-300-600V= 07	14
6	PORTABLE DC AMMETER (0-1-2A)= 05 (0-5-10A)= 05 (0-10-20A)= 05	15
7	PORTABLE DC VOLTMETERS (0-150-300V)= 07 (0-300-600V)= 07	14
8	PORTABLE AC WATT METER SINGLE PHASE UPF (1/2A,0-150-300-600V)= 03 (5/10A,0-150-300-600V)= 03 SINGLE PHASE LPF (1/2A, 0-1560-300-600V)= 01 (5/10A,0-150-300-600V)= 01	08
9	GP 4 CHORD	30
10	DIGITAL MULTIMETER	5
11	VARIABLE TYPE RLC KIT	1
12	STUDY MODEL MI TYE	2
13	STUDY MODEL PMMC TYPE	2
14	TRIVECTORMETER	1

15	CT PORTABLE	1
16	PT PORTABLE	1
17	1 PHASE ENERGY METER, 230V/10A	1
18	3 PHASE ENERGY METER, 440V/20A	1

Illumination lab

Sr.no	Particulars	Qty
1	Lux Meter	1
2	Sodium Vapour Lamp	1
3	Metal Hallide Lamp	1
4	Bearing Puller	1
5	Filler Gauge	1
6	Dial Indicator	1
7	Spirite Level	1

Instrumentation lab

Sr. No.	NAME OF THE EQUIPMENT	QUANTITY
01	TEMP. MEASUREMENT USING – THERMOCOUPLE,RTD AND THERMISTER	01
02	FOURCE MEASUREMENT USING STRAIN GAUGE	01
03	DISPLACEMENT MEASUREMENT USING LVDT	01
04	DISPLACEMENT MEASUREMENT USING ROTORY ENCODER	01
05	PRESSURE MEASUREMENT USING DIAPHRAGM	01
06	LEVEL MEASUREMENT USING ULTRASONIC TRANSDUCER	01
07	LEVEL MEASUREMENT USING FLOAT TYPE TRANSDUCER	01
08	PLC TRAINER KIT	01
09	ANDERSON BRIDGE	01
10	HAY'S BRIDGE	01
	LVDT TRAINER	01

Microcontroller Lab

Sr. No.	NAME OF THE EQUIPMENT	QUANTITY
01	TK - UP LOGIC ANALYZER HOSTED /UP GRADABLE UNIVERSAL PROCESSOR DEVELOPMENT SYSTEM WITH 128K MEMORY, PERIPHERAL LIKE 8279, 8255, 8155, 8251, OSCILLATOR WITH MULTIPLE CLOCKS, 8 LEDS INDICATOR, HEX-KEY PAD, 4 NOS. 7-SEGMENT DISPLAY, 2 X 16 CHARACTER LCD, 8-BIT 4 CHANNEL ADC, ONE 8-BIT DAC, 1M EEPROM, RTC, RELAY AND STEPPER/GP I/O, SERIAL AND USB INTERFACE WITH USER CONFIGURABLE PROCESSOR MODULE. CONNECTIVITY WITH PC VIA USB PORT WITH S.W. (REQUIRES ONE OF THE	01

	FOLLOWING MODULES)	
02	MODULE FOR INTEL 8051 MICROCONTROLLER	01
03	U-XASM FOR 8051 WIN98/XP BASED	01
04	TK - 51 LOGIC ANALYZER HOSTED /UP GRADABLE MCS51 (89V51) TRAINER / DEVELOPMENT SYSTEM WITH 89V51 CPU, 11.0592 MHZ OSCILLATOR, 8 LEDS INDICATOR, HEX-KEY PAD, 4 NOS. 7-SEGMENT DISPLAY, 2 X 16 CHARACTER LCD, I2C ADC/DAC/RTC/EEPROM, RELAY AND RS232C	01
05	STEPPER MOTOR WITH INTERFACE CARD	01
06	D.C. MOTOR WITH OPTO SENSOR INTERFACE CARD	01
07	TEMPERATURE PROBE	01
08	16 DIP SWITCHES WITH 16 LED INTERFACE CARD	01
09	TRAFFIC LIGHT MODULE	01
10	8 BIT ADC MODULE (PARALLEL)	01
11	8 BIT DAC MODULE (PARALLEL)	01
12	BLUE TOOTH MODULE	01

Power and Project lab

Sr. No.	NAME OF THE EQUIPMENT	QUANTITY
01	DSO (50MHZ DSO SAMPLING RATE 250MSA/S)	01
02	CRO (30MHZ DUAL CHANNEL CRO WITH FREQUENCY COUNTER & AUTO TIME BASE)	01
03	DMM	01
04	POWER SUPPLY DUAL	01
05	SINGLE PHASE WATTMETER AC (LPF 5 / 10 A, 0-150 - 300 : 600V)	01
06	SINGLE PHASE WATTMETER AC (UPF 5 / 10 A, 0 - 150 * 300 - 600V)	01
07	SCREW DRIVER SET	01
08	SOLDERING GUN	01
09	TESTER	01

Power Electronics Lab

Sr. No.	NAME OF THE EQUIPMENT	QUANTITY
01	SCR/TRIC/DIAC/MOSFET/IGBT CHARACTERISTICS	01
02	SINGLE PHASE FULLY CONTROLLED CONVERTER	01
03	THREE PHASE HALF WAVE CONVERTER WITH R-RL LOAD	01

04	THREE PHASE INDUCTION MOTOR CONTROLLER USING V/F SCHEME AND PWM TECHNIQUE WITH THREE PHASE INDUCTION MOTOR CONTROLLER WITH IGBT INVERTER	01
05	CHOPPER MOTOR CONTROLLER USING MOSFET/IGBT TRAINER WITH CHOPPER MOTOR CONTROLLER TRAINER	01
06	FUNCTION GENERATORS	01
07	SCR COMMUTATION METHODS TRAINER KIT	01
08	INVERTER TRAINER	01
09	STEPPER MOTOR CONTROLLER TRAINER KIT	01
10	DC DRIVE TRAINER	01
11	50MHZ DSO SAMPLING RATE 250MSA	01
12	30MHZ DUAL CHANNEL CRO WITH FREQUENCY COUNTER & AUTO TIME BASE.	01

NAME OF THE LAB: LANGUAGE LAB

SR. NO	PARTICULARS	QUANTITY
01	HP Machines	21
02	HCL Machines	01
03	Dual Tek Sine Wave UPS	01
04	ODELL Software	01
05	24 Port Switch	01
06	08 Port Switch	01
07	Head Phones(i-Ball)	22

Sr.No.	Particulars	No available
1	Digital pH meter	02
2	Faradays second law of electrolysis	01
3	Magnetic stirrer	02
4	Weighing balance	01
5	Hot plate	01
6	Water distillation unit	02
7	Hot air oven	02
8	Daniel cell	01
9	Digital conductivity meter	01
10	Muffle furnace	01

• Computing Facilities

Internet Bandwidth	300 MBPS
Number and configuration of System	210
Total number of system connected by LAN	180
Total number of system connected by WAN	161
Major software packages available	Yes
Special purpose facilities available (Conduct of online Meetings/Webinars/Workshops, etc.)	Yes
Facilities for conduct of classes/courses in online mode (Theory & Practical)	Yes
Innovation Cell	Yes
Social Media Cell	Yes
Compliance of the National Academic Depository (NAD), applicable to PGCM/ PGDM Institutions and University Departments	Yes

• List of facilities available

Games and Sports Facilities	Yes Available
Extra-Curricular Activities	Yes Available
Soft Skill Development Facilities	Yes Available

Institute Academic Calendar



Vishveshwarya Technical Campus, Patgaon
Faculty of Diploma Engineering
Sem II, IV & VI A.Y.2025-26

<i>Academic Calendar</i>								Working Days-24
	Su	Mo	Tu	We	Th	Fr	Sa	
6		1	2	3	4	5	6	On-15 Academic Activity Starts(II,IV,VI) On-25 th Christmas
7	7	8	9	10	11	12	13	
8	14	15	16	17	18	19	20	
9	21	22	23	24	25	26	27	
10	28	29	30	31				
6					1	2	3	On- 3rd Savitribai phule jayanti , On-14th Makar Sankranti On-7th & 24 th Student feedback On-12 th Swami Vivekananda & Jijauma saheb Jayanti. On-23 rd Netaji subhashchandra bose & Balasaheb Thakare jayanti On-26 th Republic Day , on 27-29 First Class Test On-5th & 6,7 Sports activity
7	4	5	6	7	8	9	10	
8	11	12	13	14	15	16	17	
9	18	19	20	21	22	23	24	
10	25	26	27	28	29	30		
11	1	2	3	4	5	6	7	On-9 Sant ravidas maharaj jayanti , On-23rd Sant gadge baba jayanthi On -16th to 20th Faculty development program , On 4th- Kho-kho Zonal On-15th Sant sevalal maharaj jayanti & Maha Shivaratri On-19th Shivaji maharaj Jayanti , On-20th Balshastri jambekar jayanti
12	8	9	10	11	12	13	14	
13	15	16	17	18	19	20	21	
14	22	23	24	25	26	27	28	
15	1	2	3	4	5	6	7	On-4th Holi , On-11th mini project On-12th Yashwantrao chavan jayanti On-19th Gudi Padwa IAMC - March first week On-21st Ramzan Eid On-23rd shaheed din On-26th Ram Navami ,On-30th & 2nd Second Class Test Cultural Event - March 2 Week (UMANG)
16	8	9	10	11	12	13	14	
17	15	16	17	18	19	20	21	
18	22	23	24	25	26	27	28	
19	29	30	31					
20				1	2	3	4	On-2 nd Hanuman Jayanti On -8th to 18th Practical Exam On-3 rd Good Friday On-23rd to 16 May Theory Exam On-4 th Syllabus to be completed 90% On 11th Jyotiba phule jayanti , on 14th Ambedkar jayanti On 19 Basaveshwar jayanti , on 30th Rashtrasant Tukadoji maharaj jayanti
21	5	6	7	8	9	10	11	
22	12	13	14	15	16	17	18	
23	19	20	21	22	23	24	25	
24	26	27	28	29	30			

All Faculty should require to do continuous assesment and submission work on time as per academic calendar.
 All HOD should require to monitor of Faculties continuous assesment and submission work on time as per academic calendar and report to be towards Academic Coordinator & Director in each month. (Monthly Academic Audit = last week of Every Month)
 Department Meeting on Every Tuesday at 12.05 PM at Departmental level (Director May attend meeting)
 Student Counselling/Mentoring (Proctor) at Department level by Proctor coordinators
 Daily lecture/Practical report at Department level, Academic Co-ordinator to Monitor Every Departmental Activity at every month
 Prepare Guest Lecture (min 3), Industrial Visit (Min 3), Induction Program, EDP Lecture and Industrial Training Time Table at Dept Level

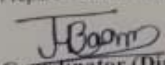
 Coordinator (Diploma)

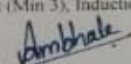
 HOD (Diploma)

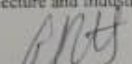
 Dean (Diploma)

 Director



Shivganga Charitable Trust Sangli's
Vishveshwarya Technical Campus, Patgaon
Faculty of Degree Engineering
Sem .IV, VI & VIII A.Y.2026

Academic Calender

		Su	Mo	Tu	We	Th	Fr	Sa		
6	Jan-26					1	2	3	On-5th & 6.7 Sports Activity On-9th Commencement of class On-12th Swami Vivekanand & Jijauma saheb jayanti On-23rd Netaji Subhashchandra Bose & Balasaheb Thakare Jayanti On-26th Republic Day	Working Days-24
7		4	5	6	7	8	9	10		
8		11	12	13	14	15	16	17		
9		18	19	20	21	22	23	24		
10		25	26	27	28	29	30	31		

		Su	Mo	Tu	We	Th	Fr	Sa		
6	Feb-26	1	2	3	4	5	6	7	On -9th Sant ravidas maharaj jayanti On-16th to 20th Faculty Development Program(ISTE Approved) On-15th Mahashivrati On-19th Shivaji Maharaj Jayanti	Working Days-20
7		8	9	10	11	12	13	14		
8		15	16	17	18	19	20	21		
9		22	23	24	25	26	27	28		

		Su	Mo	Tu	We	Th	Fr	Sa		
11	Mar-26	1	2	3	4	5	6	7	On-4th Holi On-31st Bhagwan Mahavir Janmkalyanak On-5th Annul gathering "UMANG" On-16th First Class Test On-9th Mid Semester Examination On-26th Ram Navami On-10th ISTE Chapter National Level Paper Presentation & Poster Presentation Competition for faculty & students On-19th Gudi Padwa On-30th Guest Lecture On21st -Ramzan Eid	Working Days-20
12		8	9	10	11	12	13	14		
13		15	16	17	18	19	20	21		
14		22	23	24	25	26	27	28		
		29	30	31						

		Su	Mo	Tu	We	Th	Fr	Sa		
15	Apr-26				1	2	3	4	On-2nd Hanuman Jayanti On-3rd Good Friday On-6th Industrial Visit On-10th Second Class Test On-14th Ambedkar Jayanti	Working Days-21
16		5	6	7	8	9	10	11		
17		12	13	14	15	16	17	18		
18		19	20	21	22	23	24	25		
19		26	27	28	29	30				

		Su	Mo	Tu	We	Th	Fr	Sa		
20	May-26	31					1	2	On-1st Maharashtra Din & Buddha Pournima On5th Practical /Seminar /Mini project Examination On-11th End Semester Examination On-22nd Vacations to Faculty & Technical Staff On-27th Bakrid	Working Days-23
21		3	4	5	6	7	8	9		
22		10	11	12	13	14	15	16		
23		17	18	19	20	21	22	23		
24		24	25	26	27	28	29	30		

All faculty should require to do continuous assesment and submission work on time as per academic calender.

All HOD should require to monitor of Faculties continuous assesment and submission work on time as per academic calender and report to be submitted towards Academic Coordinator & Director in each month. (Monthly Academic Audit = last week of Every Month)

Department Meeting on Every Tuesday at 12.05 PM at Departmental level (Director May attend meeting)

Student Counselling/Mentoring (Proctor) at Department level by Proctor coordinators

Daily lecture/Practical report at Department level, Academic Co-ordinator to Monitor Every Departmental Activity at every month

Prepare Guest Lecture (min 3), Industrial Visit (Min 3), Induction Program, EDP Lecture and Industrial Training Time Table at Dept.Level

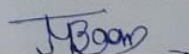
Coordinator

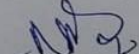
Dean

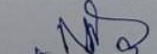
Director



• For each Post Graduate Courses give the following:

Title of the Course	Not Applicable
Curricula and Syllabi	
Laboratory facilities exclusive to the Post Graduate Course	
Special Purpose	
Software, all design tools in case	
Academic Calendar and framework	

16. Enrolment and placement details of students in the last 3years

	2022-23			2023-24			2024-25		
Course	FY	SY	TY	FY	SY	TY	FY	SY	TY
Civil	05	24	19	03	05	02	01	05	03
Mechanical	20	48	05	01	29	00	00	08	03
Electrical	16	46	20	05	36	03	07	34	10

Degree

	2022-23	2023-24		2024-25		
Course	FY	FY	SY	FY	SY	TY
Computer Engg.	08	01	60	02	09	47
Computer Science Engg	04	02	55	01	21	41
Electrical	00	02	23	01	22	11

17. List of Research Projects/ Consultancy Works

Number of Projects carried out, funding agency, Grant received	Not Applicable
Publications (if any) out of research in last three years out of masters projects	Not Applicable
Industry Linkage	Not Applicable
MoUs with Industries (minimum3(10))	Each Course 3 MoUs Taken

18. EoA current Academic Year 2025-26

All India Council for Technical Education
 (A Statutory body under Ministry of Education, Govt. of India)
 Nelson Mandela Marg, Vasant Kunj, New Delhi-110070 Website: www.aicte-india.org



APPROVAL PROCESS 2025-26

Extension of Approval (EoA)

F.No. Western/1-44639802835/2025/EOA

Date of Approval: 20-Mar-2025

To,

The Secretary,
 Tech. & Higher Education Deptt.
 Govt. of Maharashtra, Mantralaya,
 Annexe Building, Mumbai-400032

Sub: Extension of Approval for the Academic Year 2025-26

Ref: Online application of the Institution submitted for Extension of Approval for the Academic Year 2025-26

Sir/Madam,

In terms of the provisions under the All India Council for Technical Education (Grant of Approvals for Technical Education), Powers delegated in AICTE ACT 1987, (No 52 of 1987) chapter II - u/s 2(g) to regulate Technical and subsequent Regulations of AICTE, I am directed to convey the approval to:

Permanent Id	1-835070791	Application Id	1-44639802835
Name of the Institution	SHIVGANGA CHARITABLE TRUST, SANGLI'S VISHVESHWARYA TECHNICAL CAMPUS, FACULTY OF DIPLOMA ENGINEERING, PATGAON, MIRAJ.	Name of the Society/Trust	SHIVGANGA CHARITABLE TRUST, SANGLI.
Institution Address	AT/POST-PATGAON, MIRAJ-PANDHARPUR ROAD,, MIRAJ, SANGLI, Maharashtra, 416420	Society/Trust Address	PRATHAM APARTMENT, A-WING, S-2, KARMVEER CHOWK, NEAR NEW ENGLISH SCHOOL,,MIRAJ,SANGLI,Maharashtra,416410
Institution Type	Private-Self Financing	Region	Western
Year of Establishment	2012		

To conduct following Programs/Courses with the intake indicated below for the Academic Year 2025-26

Level	Program	Course	Affiliating Body (University /Body)	Intake Approved for 2024-25	Intake Approved for 2025-26	NRI Approval Status	FN / Gulf quota/ OCI/ Approval Status
DIPLOMA	ENGINEERING AND TECHNOLOGY	CIVIL ENGINEERING	Maharashtra State Board of Technical Education, Mumbai	42	42	No	No
DIPLOMA	ENGINEERING AND TECHNOLOGY	ELECTRICAL ENGINEERING	Maharashtra State Board of Technical Education, Mumbai	42	42	No	No

Mandatory Disclosure SCT's VTC, Faculty of Diploma Engineering. Academic year 2025-26

Level	Program	Course	Affiliating Body (University /Body)	Intake Approved for 2024-25	Intake Approved for 2025-26	NRI Approval Status	FN / Gulf quota/ OCI/ Approval Status
DIPLOMA	ENGINEERING AND TECHNOLOGY	MECHANICAL ENGINEERING	Maharashtra State Board of Technical Education, Mumbai	42	42	No	No
UNDER GRADUATE	ENGINEERING AND TECHNOLOGY	COMPUTER ENGINEERING	Dr. Babasaheb Ambedkar Technological University, Lonere	60	60	No	No
UNDER GRADUATE	ENGINEERING AND TECHNOLOGY	COMPUTER SCIENCE AND ENGINEERING	Dr. Babasaheb Ambedkar Technological University, Lonere	60	60	No	No
UNDER GRADUATE	ENGINEERING AND TECHNOLOGY	ELECTRICAL ENGINEERING	Dr. Babasaheb Ambedkar Technological University, Lonere	30	30	No	No

All AICTE approved Institutions are empowered to nurture ecosystems for Skilling (through Vocational courses) via making effective use of existing infrastructure facilities and human resources.

It is mandatory to comply with all the essential requirements as given in APH 2024-27 (Chapter-VI)

Important Instructions

1. As per mandatory Disclosure of APH 2024-27(Annexure-18, page180) Institutions must disclose the following information submitted to Council at the Prominent location on its website.
 - i. Department wise availability of Infrastructure along with approved courses and intake approved by the Council.
 - ii. Faculty details: Department wise: Name& Designation of the faculty members/teaching staff along with their qualification, tenure of service in your organization, total experience, Institution should also disclose Student Faculty Ratio, Cadre Ratio.
 - iii. Additionally Audited Financial Statements for last 3 Financial years.
2. Reservation Policy of the Central Government (Including EWS) / Respective State Government/ UT as the case shall be applicable to all the Programmes. The concerned State Government/ UT Admission authority shall decide Modalities of Admission.
3. The Institution offering courses earlier in the Regular Shift, First Shift, Second Shift/Part Time are now amalgamated as total intake and shall have to fulfil all facilities such as Infrastructure, Faculty and other requirements as per the norms specified in the Approval Process Handbook 2024-25 to 2027 for the Total Approved Intake.

4. In case of any differences in content in this Computer generated Extension of Approval Letter, the content/information as approved by the **Executive Council / General Council as available on the record of AICTE shall be final and binding.**
5. All AICTE institutions are highly encouraged to get NBA/NAAC accreditation. All eligible AICTE institutions are thoroughly encouraged to participate in NIRF ranking process.
6. Deemed to be University: Institutions Deemed to be Universities (Running Technical Education Programmes), it is mandatory to have AICTE approval from the Academic Year 2018-19 in compliance of the Hon'ble Supreme Court Order dated 03-11-2017 passed in CA No.17869- 17870 /2017.
7. AICTE Approved Institutes are encouraged to utilize SWAYAM PLUS Courses up-to 40%
8. Internship is mandatory for all admitted students.
9. AICTE Approved Institutes are encouraged to make efficient use of the flagship schemes like:
 - a. Parakh: Student Gap analysis portal bases services.
 - b. Students Scholarship schemes like Pragati, Saksham, Swanath, ADF, etc.
 - c. Course in Indian Languages.
 - d. ATAL FDPs: Faculty training for Emerging areas and cutting edge Technologies.
 - e. Augmenting Utilization of Research Assets (AURA).
 - f. Smart India Hackathon: World's largest Open Innovation Platform.

**Prof.Rajive Kumar
Member Secretary, AICTE**

Copy to:

1. **The Director Of Technical Education**, Maharashtra**
2. **The Registrar**,
Maharashtra State Board Of Technical Education, Mumbai**
3. **The Principal / Director,
SHIVGANGA CHARITABLE TRUST, SANGLI'S VISHVESHWARYA TECHNICAL CAMPUS, FACULTY OF DIPLOMA
ENGINEERING, PATGAON, MIRAJ.
At/Post-Patgaon, Miraj-Pandharpur Road,,
Miraj,Sangli,
Maharashtra,416420**
4. **The Secretary / Chairman,
PRATHAM APARTMENT, A-WING, S-2, KARMVEER CHOWK, NEAR NEW ENGLISH SCHOOL,
MIRAJ,SANGLI
Maharashtra,416410**
5. **Guard File(AICTE)**

Note: Validity of the Course details may be verified at <http://www.aicte-india.org/>

** Individual Approval letter copy will not be communicated through Post/Email. However, a consolidated list of Approved Institutions(bulk) may be downloaded from the respective login id's.

This is a computer generated Statement. No signature Required

19. Accounted audited statement

**Shivganag Charitable Trust's
Vishveshwarya Technical Campus Faculty of Diploma
Engineering.(Diploma)**

At Post:- Patgaon Tal:-Miraj Dist:-Sangli

Balance Sheet As On 31st March 2025

Particulars	Amount	Amount
Sources of Funds :		
Shivganga Charitable Trust	30,289,460.75	30,289,460.75
Less : Current Liabilities		27,594,143.00
Sundry Creditors	3,117,517.00	
Other Payable	2,497,872.00	
Salary Payable	21,978,754.00	
Sub total	27,594,143.00	
Income & Expenditure		
Opening Balance	-	
Current Period	15,069,271.93	
Total	15,069,271.93	
Less : Transfer to Shivganga Charitable Trust	15,069,271.93	
Total		57,883,603.75
Application of Funds :		
Fixed Assets		39,921,455.00
Current Assets		17,962,148.75
Loans & Advances	4,752,247.00	
Sundry Debtors	11,945,435.47	
Cash in Hand	12,633.00	
Bank Accounts	1,251,833.28	
Sub total	17,962,148.75	
Total		57,883,603.75

As per our report of even date

P C PATIL & ASSOCIATES

Chartered Accountants

Regn. No. 123467W



(Signature)
CA YUVRAJ BHANDARE
Partner

Membership No. 130266

UDIN : 25130266BMGUZH5429

Date: 10/11/2025

(Signature)
Director
Vishveshwarya Technical Campus
Patgaon, Miraj

Shivganag Charitable Trust's Vishveshwarya Technical Campus Faculty of Diploma Engineering.(Diploma) Income & Expenditure Statement For the period 1-Apr-2024 to 31-Mar-2025		
Particulars	Amount (Rs)	Amount (Rs)
Income		
Fees Collected & Other Income	-	3,073,208.00
Expenditure		
Salary	9,865,193.00	
Affiliation Fee	50,000.00	
AMC Charges	27,965.00	
AICTE Processing Fee	95,895.00	
Advertisement Exp	590,501.00	
Audit Fee	53,100.00	
Telephone & Postage Exp	13,798.00	
Bank Charges	1,701.93	
Campening Exp	3,100.00	
Consulting Fee	38,073.00	
Power & Fuels Exp	150,520.00	
Electricity Exp	82,310.00	
Fee	23,930.00	
Depriciation	4,674,310.00	
Exam Fee	24,290.00	
Garden Exp	151,879.00	
Hospitality & Refreshment	47,093.00	
House Keeping Exp	6,321.00	
Journal Exp	29,415.00	
Printing & Stationery Exp	275,082.00	
Repairs & Maintenance	1,025,873.00	
Samarabha Exp	17,033.00	
Security Exp	506,516.00	
Sports Exp	3,500.00	
Staff Welfare	122,025.00	
Student Welfare	140,316.00	
Transporation Exp	7,200.00	
Travelling Exp	114,210.00	
Water Exp	400.00	
Xerox Exp	930.00	
		18,142,479.93
Excess of Expenditure over Income		15,069,271.93

As per our report of even date

P C PATIL & ASSOCIATES

Chartered Accountants

Regn. No. 123467W

CA YUVRAJ BHANDARE

Partner

Membership No. 130266

UDIN : 25130266BMGUZH5429

Date: 10/11/2025



Director

Vishveshwarya Technical Campus

Patgaon, Miraj

Shivganag Charitable Trust's
Vishveshwarya Technical Campus Faculty of Diploma Engineering (Diploma)
Receipts And Payments Account for the Year Ended 2024-25

Receipt	Rs.	Rs.	Payments	Rs.	Rs.
To Opening Balance			By Salary of Teaching Staff	9,865,193.00	
Cash on Hands	2,212.00		Teaching Staff Salary	-	9,865,193.00
Cash at Bank			Guest Staff Salary		
Bank Of India AC No-420	1,102,040.53			53,100.00	53,100.00
HDFC Bank Ac No-5715	63,572.38	1,167,824.91	By Audit Fee		
			By Other Revenue Expenditure		
To Fees			Fee	23,930.00	
Tuition Fee	3,073,208.00	3,073,208.00	Repairs & Maintenance	1025873.00	
			Student Welfare	140316.00	
To Salary Deductions			Telephone & Postage Exp	13798.00	
Income Tax	90,000.00		Advertisment	590501.00	
Profession Tax	63,200.00		Affilation Fee	50000.00	
Provident Fund	116,329.00	269,529.00	AMC Charges	27965.00	
			Bank Charges	1701.93	
To Amount Received from Society	28,562,668.43	28,562,668.43	Campening Exp	3100.00	
			Consulting Fee	38073.00	
To Advance Received	36,500.00	36,500.00	Power & Fuels Exp	150520.00	
			Electricity Exp	82310.00	
To Amount Received for Remittance			Exam Fees	24290.00	
S Creditors	1,523,518.00		Garden Exp	151879.00	
Caution Money Deposit	52,000.00		Hospitality & Refreshment	47093.00	
Other Payable	1,569,005.00		House Keeping Exp	6321.00	
Salary Payable	10,548,904.00		Journal Exp	29415.00	
Stamp	344.00		Printing & Stationery Exp	275082.00	
S Debtors	2,627,022.05	16,320,793.05	AICTE Processing Fee	95895.00	
			Samarabha Exp	17033.00	
			Security Exp	506516.00	
			Sports Exp	3500.00	
			Staff Welfare	122025.00	
			Transporation Exp	7200.00	



Shivganag Charitable Trust's
**Vishveshwarya Technical Campus Faculty of Diploma
 Engineering (Degree)**
 At Post:- Patgaon Tal:-Miraj Dist:-Sangli
 Balance Sheet As On 31st March 2025

Particulars	Amount	Amount
Sources of Funds :		
Shivganga Charitable Trust	20,508,980.53	20,508,980.53
Current Liabilities		
Sundry Creditors	7,017,604.00	45,297,840.00
Other Payable	1,103,140.00	
Salary Payable	29,693,172.00	
Scholarship / Free ship	16,000.00	
Provision	7,467,924.00	
Sub total	45,297,840.00	
Income & Expenditure		
Opening Balance	-	
Current Period	18,945,181.26	
Total	18,945,181.26	
Less :	18,945,181.26	
Transfer to Shivganga Charitable Trust		
Total		65,806,820.53
Application of Funds :		
Fixed Assets		46,855,784.00
Current Assets		18,951,036.53
AICTE Deposit	3,500,000.00	
Sundry Debtors	14,723,748.37	
Loans & Advances	634,544.00	
Cash in Hand	13,317.60	
Bank Accounts	79,426.56	
Sub total	18,951,036.53	
Total		65,806,820.53

P C PATIL & ASSOCIATES
 Chartered Accountants
 Regn. No. 123467W

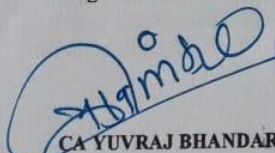
CA YUVRAJ BHANDARE
 Partner

Membership No. 130266
 UDIN : 25130266BMGUZH5429
 Date : 10/11/2025



Director
 Vishveshwarya Technical Campus
 Patgaon, Miraj

Shivganag Charitable Trust's Vishveshwarya Technical Campus Faculty of Diploma Engineering (Degree) Income & Expenditure Statement For the period 1-Apr-2024 to 31-Mar-2025		
Particulars	Amount (Rs)	Amount (Rs)
Income		
Fees Collected & Other Income		11,830,000.00
Expenditure		
Office Exp	101991.00	
Salary Exp	18496317.00	
Guest Remuneration	18400.00	
Repairs & Maintance	1598107.00	
Advertiesment Exp	982080.00	
Affilation Fee	233640.00	
AICT Processing Fee	244600.00	
Depriciation	5553039.00	
AMC Charges	11800.00	
Audit Fee	53100.00	
Bank charges	105847.26	
Campaining Exp	270596.00	
Consulating Cahrges	12000.00	
Power & Fuels Exp	543253.00	
Electricity Exp	606598.00	
Garden Exp	156620.00	
Staff Welfare	255122.00	
Student Welfare	375726.00	
House Keeping Charges	314322.00	
Laboratory Exp	3358.00	
Internet Exp	87500.00	
Workshop Exp	50000.00	
Printing & Stationary	480888.00	
Travelling Exp	65047.00	
Umang 2024/2025	146930.00	
Water Exp	800.00	
Web Site Charges	7500.00	
		30,775,181.26
Excess of Expenditure over Income		18,945,181.26

P C PATIL & ASSOCIATES

Chartered Accountants

Regn. No. 123467W

Yuvraj Bhandare
 CA YUVRAJ BHANDARE
 Partner

Membership No. 130266

UDIN : 25130266BMGUZH5429

Date : 10/11/2025



Director

Vishveshwarya Technical Campus

Patgaon, Miraj

Shivganag Charitable Trust's
Vishveshwarya Technical Campus Faculty of Diploma Engineering (Degree)
Receipts And Payments Account for the Year Ended 2024-25

Receipt	Rs.	Rs.	Payments	Rs.	Rs.
To Opening Balance			By Salary of Teaching Staff	18,496,317.00	
Cash on Hands	20,195.60		Teaching Staff Salary	18,400.00	18,514,717.00
Cash at Bank			Guest Staff Salary		
Bank Of India AC No-423	6,443.25			53,100.00	53,100.00
HDFC Bank Ac No-5782	134,462.57		By Audit Fee		
Federal Bank Ac No-94608	104,138.00				
Sangli Urban SB-8595	1,657.00	266,896.42	By Other Revenue Expenditure	244,600.00	
			AICTE Fee	101991.00	
To Fees			Office Exp	1598107.00	
Tuition Fee	10,754,484.00		Repairs & Maintenance	255122.00	
Development Fee	1,075,516.00	11,830,000.00	Staff Welfare	375726.00	
			Student Welfare	982080.00	
To Salary Deductions			Advertisment Exp	233640.00	
Income Tax	15,000.00		Affiliation Fee	11800.00	
Profession Tax	86,000.00		AMC Charges	105847.26	
Provident Fund	-	101,000.00	Bank Charges	270596.00	
			Campaigning Exp	12000.00	
To Amount Received from Society	29,179,605.76	29,179,605.76	Consulating Exp	543253.00	
			Power & Fuel Exp	606598.00	
To Advance Received	32,000.00	32,000.00	Electricity Exp	156620.00	
			Gardening Exp	314322.00	
To Amount Received for Remittance			House Keeping Charges	3358.00	
S Creditors	1,295,686.00		Laboratory Exp	87500.00	
Provision	3,848,410.00		Internet Exp	50000.00	
Other Payable	167,100.00		Workshop Exp	480888.00	
Salary Payable	18,328,282.00		Printing & Stationary	65047.00	
Provisional Admission Fee	30,000.00		Travelling Exp	146930.00	
Stamp	420.00		Umang 2024/2025	800.00	
S Debtors	9,321,467.50	32,991,365.50	Water Exp	7500.00	
			Web Site Charges		
					6,654,325.26



		By Capital Expenditure	741,300.00	
		Computer	1,591.00	
		Books	67,144.00	810,035.00
		CCTV		
		By Salary Deduction		
		Income Tax	-	
		Provident Fund	-	
		Professional Tax	-	
		By Amount Paid to Society	31,447,908.26	31,447,908.26
		By Advance Paid	32,000.00	32,000.00
		By Amount Remitted		
		S Creditors	1,726,790.00	
		Other Payable	4,000.00	
		Salary Payable	1195502.00	
		Provisional Admission Fee	30000.00	
		S Debtors	13,806,746.00	
		Other Fee	33,000.00	16,796,038.00
		By Closing Balance		
		Cash on Hands	13,317.60	
		Cash at Bank		
		Bank Of India AC No-423	5,749.99	
		HDFC Bank Ac No-5782	72,169.57	
		Fedral Bank Ac No-94608	193.00	
		Sangli Urban SB-8595	1,314.00	92,744.16
		Total	74,400,867.68	Total
				74,400,867.68

Place: Sangli

Date : 10/11/2025

Director
Vishveshwarya Technical Campus
Patgaon, Miraj

For P.C.Patil & Associates
Chartered Accountants

(Signature)
Vijay Bhandare
(Partner)

M.No. 130266

UDIN : 25130266BMGUZH5429

Date : 10/11/2025

20. Best Practices adopted, if any - NA



(Signature)
DIRECTOR
Vishveshwarya Technical Campus
Patgaon Miraj